

DEPARTMENT 2 YOUTH DAIRY CATTLE

Superintendents: woodstockcowbarn@gmail.com
Judy Buell, 860-428-5492 Emilie Hebert, 860-234-6834

Requirements for Entering:

1. Exhibitors must read and comply with all "Requirements for Entering" located in Department 1 - Dairy Cattle.
2. Youth exhibitors:
 - a) Birth certificate or proof of age required for all youth exhibitors.
 - b) Animals entered in the youth show must be owned or leased by the youth exhibitor.
 - c) Youths must show their own entries in order to receive youth premiums. The only exceptions being multiple entries.
 - d) Grade animals may be shown in the youth show, but may not enter the open show.
 - e) Exhibitors in the youth show must not have reached their 19th birthday by September 1, 2018.
 - f) Straight judging in all youth classes.

Breeding Stock Classes are numbered the same for the Youth and Open Show (refer to Dept. 1).

YOUTH PREMIUMS: 1st 20.00 2nd 15.00 3rd 10.00

Show Times

Saturday: Dairy Show starts at approximately 9:00 am

Monday: Dairy Showmanship starts at approximately 9:00 am (Senior, Intermediate, Junior, Novice, Pee-Wee, Over the Hill)

CLASS G YOUTH FITTING AND SHOWMANSHIP MANDATORY

Ages as of September 1, 2018

PREMIUMS: 1st 20.00 2nd 15.00 3rd 10.00 4th 5.00

Lot No. Description

1. Pee-Wee (under age 7)
2. Junior (age 7 through 9)
3. Intermediate (age 10 through 13)
4. Senior (age 14 through 18)
5. Novice (first year showing over age 6)

Rosette for Champion Showman

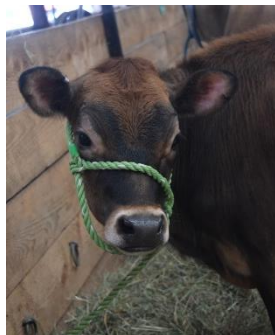

KING & LARKIN, CPA, LLC

CERTIFIED PUBLIC ACCOUNTANTS

25 Quinebaug Avenue, P.O. Box 705
Putnam, Connecticut 06260

BRENDAN K. LARKIN, CPA
Owner, Managing Member

T 860.928.5445
F 860.928.1410
E brendan@kinglarkincpa.com
www.kinglarkincpa.com