

DEPARTMENT 2 YOUTH DAIRY CATTLE

Superintendents: woodstockcowbarn@gmail.com
Judy Buell, 860-428-5492 Emilie Hebert, 860-234-6834

Requirements for Entering:

1. Exhibitors must read and comply with all "Requirements for Entering" located in Department 1 - Dairy Cattle.
2. Youth must be entered in Depts. 1 & 2 for each class to receive both open and youth premiums.
3. Youth exhibitors:
 - a) Birth certificate or proof of age required for all youth exhibitors.
 - b) Animals entered in the youth show must be owned or leased by the youth exhibitor.
 - c) Youths must show their own entries in order to receive youth premiums, the only exceptions being multiple entries. Must still be shown by a youth or forfeit youth premium.
 - d) Grade animals may be shown in the youth show, but may not enter the open show.
 - e) Exhibitors in the youth show must not have reached their 19th birthday by September 1, this year.
 - f) Straight judging in all youth classes.



Breeding Stock Classes are numbered the same for the Youth and Open Show (refer to Dept. 1).

YOUTH PREMIUMS

1st 25.00 2nd 20.00 3rd 15.00 4th 10.00 5th - 12th 5.00

CLASS K YOUTH FITTING AND SHOWMANSHIP MANDATORY

Ages as of September 1, this year.

PREMIUMS: 1st 30.00 2nd 25.00 3rd 20.00 4th 15.00
5th 10.00 6th - 12th 5.00

Lot No.	Description
31.	Pee-Wee (age 4-6)
32.	Junior (age 7 through 9)
33.	Intermediate (age 10 through 13)
34.	Senior (age 14 through 18)
35.	Novice (first year showing over age 6)

CLASS L FFA DAIRY SHOWMANSHIP

Judged on Showmanship Only

PREMIUMS: Rosettes Only

Lot No.	Description
36.	Novice: has never shown dairy cattle before
37.	Experienced: has shown dairy cattle before Must be Freshman - Senior FFA member, FFA jacket required

May register day of show by 3:30 pm.

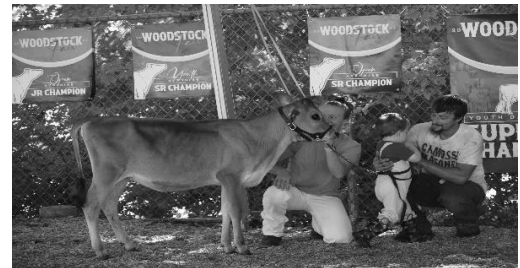

35 Pearl St.
Webster, MA.

Tel: 508-949-1002
Cell: 508-864-0895

lighthouseprintworks@gmail.com

Your
Embroidery
&
Screenprinting
Headquarters

Sports Teams / Contractors
Corporate Apparel
Golf Outings
Schools

GARY DALIMONTE